

# PROLINK®

www.prolink2u.com

MODEL NO:  
H5004N



## Quick Installation Guide

Wireless-N ADSL2+ Modem/Router

Version 3.00

([English](#) / [Indonesian](#))

### BEFORE GETTING STARTED

This document is designed to aid you to get started with the device. If you experience problems following these guides or need further information pertaining to the device, please visit our website at [www.prolink2u.com](http://www.prolink2u.com). All specifications are subject to the manufacturer's configuration at the time of shipping and may change without prior notice, written or otherwise.

# 1. Package Contents

## Items:

- 1 One (1) unit of PROLiNK® H5004N Modem Router
- 2 One (1) unit of Power Adaptor
- 3 One (1) unit of RJ-45 cable
- 4 One (1) unit of RJ-11 cable
- 5 One (1) unit of Splitter with Micro Filter (Optional)
- 6 One (1) piece of Quick Installation Guide

## Note:

- 1 The illustrations in this document may appear different from your model.
- 2 If any of above item is not packed in your package when open, please consult your reseller immediately.

# 2. Minimum System Requirements

- Ethernet Port
- OS independent

# 3. Hardware Connection

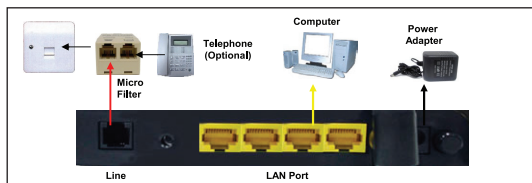

- 1 Connect one end of RJ-11 (Telephone) cable to the ADSL port (marked Line) on the ADSL Modem.
- 2 Connect the other end of RJ-11 cable into the wall phone socket, which has the ADSL service activated, or the ADSL port of a Micro-filter whichever is applicable.
- 3 Connect one end of the RJ45 (Ethernet) cable to the LAN port of the computer. Connect another end of RJ45 cable to the LAN Port of H5004N.
- 4 Connect power adapter to the power socket.
- 5 Switch on the H5004N.

# 4. Software Configuration

1. Start your Web Browser (IE6 or above), key in **192.168.1.1**. Click **Quick Setup** icon.

**192.168.1.1**

**Quick Setup**

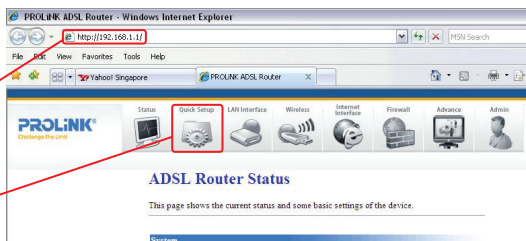

## 4. Software Configuration

- Enter User Name and Password for Internet connection (provided by your Internet service provider), and Press **Commit & Reboot** button.

**Commit & Reboot**

## 5. Advanced Configuration

- By clicking **Status** icon, you can check your **WAN IP**, Internet connection time and so on.

**Status**

**Contoh:  
WAN IP: 116.14.135.33**

Interface	VLAN	State	Protocol	IP Address	Gateway	State
ppp1	031	LLC	PPPv6			down (Sec: 0:00)
ppp4	035	LLC	PPPv6			down (Sec: 0:00)
ppp1	033	LLC	PPPv6			down (Sec: 0:00)
ppp1	135	LLC	PPPv6			down (Sec: 0:00)
ppp1	133	LLC	PPPv6			down (Sec: 0:00)
ppp2	030	LLC	PPPv6	116.14.135.33	121.7.185.1	up (Sec: 00:00:23)

- If you need to setup other features, Default Username: **admin** Password: **password**

**admin**

**password**

# 1. Isi Paket

## Isi:

- 1 Satu (1) unit PROLiNK® H5004N Modem Router
- 2 Satu (1) unit Power Adaptor
- 3 Satu (1) unit RJ-45 cable
- 4 Satu (1) unit RJ-11 cable
- 5 Satu (1) unit Splitter with Micro Filter (Optional)
- 6 Satu (1) buah Lembar Panduan Instalasi

## Catatan:

- 1 Ilustrasi dalam dokumen ini mungkin tampak berbeda dari model anda.
- 2 Jika salah satu item di atas tidak dikemas dalam paket anda ketika terbuka, silakan berkonsultasi dengan reseller anda segera.

# 2. System Minimum

- Port Ethernet
- Operating System Bebas

# 3. Koneksi Hardware

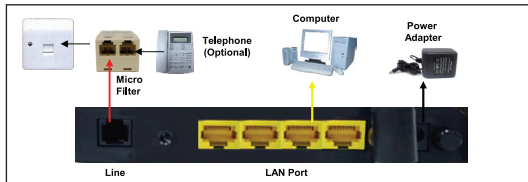

- 1 Koneksikan kabel RJ11 (kabel telepon) pada modem ADSL, seperti yang terlihat pada gambar disamping.
- 2 Koneksikan ujung kabel RJ11 yang lainnya ke Line Telkom, dimana line ini adalah line ADSL yang sudah aktif.
- 3 Koneksikan kabel RJ45 (Ethernet) ke LAN port yang ada pada komputer. Dan ujung lain nya ke LAN port dari modem ADSL H5004N.
- 4 Koneksikan power adaptor ke power socket pada modem.
- 5 Hidupkan modem dengan menekan tombol Switch pada H5004N.

# 4. Konfigurasi Software

1. Buka Web Browser anda (IE atau lainnya), ketik **192.168.1.1**, lalu pilih **Quick Setup**.

**192.168.1.1**

**Quick Setup**



## 4. Konfigurasi Software

- Masukkan Username dan Password yang di dapat dari provider, lalu pilih **Commit & Reboot**.

PROLINK  
Change the Link

Status Quick Setup LAN Interface Wireless Internet Interface Firewall Advance Admin

Your internet Login Account

Username and/or Password not correct, authentication fail. Please try again.

Username:

Password:

Disable Wireless LAN Interface

SSID:

Channel Number:

Encryption:

WPA Authentication Mode:  Enterprise (RADIUS)  Personal (Pre-Shared Key)

Pre-Shared Key Format:

Pre-Shared Key:

Authentication RADIUS Server:

Commit & Reboot

## 5. Konfigurasi Advanced

- Dengan mengklik ikon Status, Anda dapat memeriksa **WAN IP** Anda, waktu koneksi internet dan sebagainya

PROLINK  
Change the Link

Status Quick Setup LAN Interface Wireless Internet Interface Firewall Advance Admin

ADSL Router Status

This page shows the current status and some basic settings of the device.

System

Alias Name: PROLINK\_H5004H\_51050 Modem Router

Uptime: 1 min

Firmware Version: 1.3.9-Std W1.JT

DNS Version: 3.8.0.6

Name Servers: 169.21.100.88, 169.21.81.88

Default Gateway: 121.7.181.1

Operational Status

ADSL+: 180W (TDS 1.0 Far)

Upstream Speed: 845 Kbps

Downstream Speed: 3490 Kbps

WAN Configuration

IP Address: 192.168.1.1

Subnet Mask: 255.255.255.0

DHCP Server: Enabled

MAC Address: 0960-081001

Interface	VLAN	State	Protocol	IP Address	Gateway	Speed
ppp7	831	LLC	PPPv6		121.7.181.1	down
ppp8	830	LLC	PPPv6		121.7.181.1	down
ppp9	833	LLC	PPPv6		121.7.181.1	down
ppp0	135	LLC	PPPv6	116.14.135.33	121.7.181.1	down
ppp1	133	LLC	PPPv6		121.7.181.1	down
ppp2	0	100	PPPv6		121.7.181.1	down

Status

Contoh:  
WAN IP: 116.14.135.33

- Jika anda ingin melakukan setting untuk fitur lainnya, Default Username: **admin**  
Password: **password**

User name:

Password:

Remember my password

admin

password

# Worldwide Customer Care Centers

## **INDONESIA Office**

PT PROLINK INTIDATA NUSANTARA

Walk-In : Jl. Cideng Barat No. 79, Jakarta Pusat 10150, Indonesia.

Telephone : +62 21 3483 1777

Email Support : support@prolink.co.id

## **MALAYSIA Office**

FIDA SYSTEMS (M) SDN BHD

Walk-In : 29 Jalan USJ 1/31, 47600 Subang Jaya, Selangor Darul Ehsan, Malaysia.

Telephone : +60 3 8024 9151

Email Support : support\_my@fida.com

## **SINGAPORE Office**

FIDA INTERNATIONAL (S) PTE LTD

Walk-In : Block 16 Kallang Place #06-02, Kallang Basin Industrial Estate, Singapore 339156.

Telephone : +65 6357 0668

Email Support : support@fida.com

## **Technical Support Hotline**

INDONESIA : +62 21 3483 1717

MALAYSIA : +60 3 8023 9151

SINGAPORE : +65 6357 0666

**Note: Closed on Saturdays, Sundays and local/regional Public Holidays.**

**Register Online For Your Product Warranty @ [www.prolink2u.com/register](http://www.prolink2u.com/register)**

PROLINK® is a trademark of FIDA INTERNATIONAL (S) PTE LTD and is manufactured under its authority. All other brands, products, services, logos and company names mentioned herein are trademarks of their respective owners. All specifications, designs and contents are subject to changes without prior notice. © Copyright 2012. PROLINK® all rights reserved.

## **KETENTUAN GARANSI** (for Indonesia region only)

**PROLINK®**  
Your Reliable IT Products

Kami mengucapkan terima kasih atas kepercayaan Anda memilih produk kami dan selaku distributor di Indonesia, kami memberikan garansi produk selama 1 (satu) tahun.

### 1. Garansi Hanya Berlaku Jika :

- Diisi dengan jelas, lengkap dan benar.
- Jika telah dikirimkan dan diterima oleh PT. Prolink Intidata Nusantara.
- Memperlihatkan kartu garansi asli dan nota pembelian pada saat klaim service.

### 2. Garansi Tidak Berlaku Apabila :

- Kerusakan yang disebabkan oleh, kelalaian pemakai, bencana alam, kebakaran, tegangan listrik yang terlalu tinggi / rendah, terkena cairan.
- Kerusakan yang diakibatkan karena transportasi / pengiriman, pemasangan / pengoperasian yang tidak sesuai dengan buku petunjuk, penyambungan dengan alat lain.
- Barang yang diservice tidak sesuai dengan kartu garansi.
- Serial number rusak / robek / tidak ada.

### 3. Ruang Lingkup Garansi :

- Garansi hanya mencakup bagian-bagian / komponen perangkat keras dari konfigurasi standar yang terdapat pada spesifikasi produk sesuai dengan faktur.
- Khusus netbook garansi baterai hanya berlaku selama 6 bulan sejak tgl. pembelian.

\* Biaya pengiriman ditanggung pembeli

**PROLINK®**  
Your Reliable IT Products

Tempelkan perangkat  
disini.  
Hanya untuk pengeposan  
di Indonesia

Kepada Yth.  
Customer Service  
**PT. PROLINK INTIDATA NUSANTARA**  
Jl. Cideng Barat No.79  
Jakarta Pusat 10150 - Indonesia

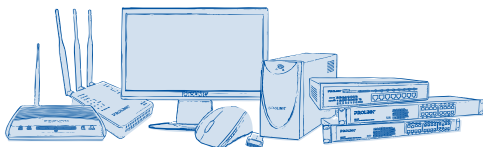

**KARTU GARANSI**  
(for Indonesia region only)

No :

**KARTU GARANSI / WARRANTY CARD**

(for Indonesia region only)

Barang :  Data Comm  Networking  Netbook  .....  
Produk :  UPS  Display\*  Accessories

S/N :

Nama :  
Name

Model :

Alamat :  
Address

Tgl. Pembelian :  
Purchase Date

Dealer :  
Toko :

Kota: Kode Pos:

Kota :  
City :

Tel / Fax :

Email :

Pelanggan

PT. Prolink Intidata Nusantara

Cap Toko

Kartu Garansi harus diisi lengkap, kiriman paling lambat 14 Hari setelah Tgl. Pembelian / Please Fill - in Your Warranty Card Completely and Send max.14 day after Purchase  
\* Tendaftar No.2134/1.824.124

Alamat Pengiriman : PT. PROLINK INTIDATA NUSANTARA  
Address JL. Cideng Barat No.79 Jakarta Pusat 10150 - Indonesia

Telp. : (62-21) 34831777  
Fax : (62-21) 34830788  
Email : service@prolink.co.id

No :

**KARTU GARANSI / WARRANTY CARD**

(for Indonesia region only)

Barang :  Data Comm  Networking  Netbook  .....  
Produk :  UPS  Display\*  Accessories

S/N :

Nama :  
Name

Model :

Alamat :  
Address

Tgl. Pembelian :  
Purchase Date

Dealer :  
Toko :

Kota: Kode Pos:

Kota :  
City :

Tel / Fax :

Email :

Pelanggan

PT. Prolink Intidata Nusantara

Cap Toko

Kartu Garansi harus diisi lengkap, kiriman paling lambat 14 Hari setelah Tgl. Pembelian / Please Fill - in Your Warranty Card Completely and Send max.14 day after Purchase  
\* Tendaftar No.2134/1.824.124

Alamat Pengiriman : PT. PROLINK INTIDATA NUSANTARA  
Address JL. Cideng Barat No.79 Jakarta Pusat 10150 - Indonesia

Telp. : (62-21) 34831777  
Fax : (62-21) 34830788  
Email : service@prolink.co.id